

THIS DRAWING IS THE PROPERTY OF DAVIDSON BAXTER ARCHITECTS & DESIGNERS. COPYRIGHT IS RESERVED BY THEM & THE DRAWING IS ISSUED ON THE CONDITION THAT IT IS NOT COPIED EITHER WHOLLY OR IN ANY PART WITHOUT THE CONSENT IN WRITING OF DAVIDSON DESIGN ARCHITECTS AND DESIGNERS. FIGURED DIMENSIONS TO TAKE PREFERENCE OVER THOSE SCALED. ALL DIMENSIONS TO BE CHECKED ON SITE BEFORE COMMENCEMENT OF ANY WORK OR SHOP DRAWINGS. THIS DRAWING TO BE READ IN CONJUNCTION WITH THE SPECIFICATION.

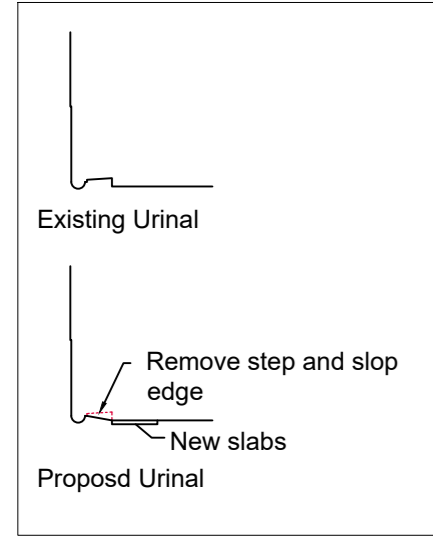

Gents toilets to be refurbished.
Existing urinal step tiles to be stripped off and upstand to be levelled off. An element of fall to be retained in front of the urinal trough.
New stone slabs to be installed 600x900mm global stone/mkm or equal in pure grey. To be bedded and pointed using waterproof cement.
Allow for decoration + element of repairs/overcladding with MR v-groove wall paneling.

Replant existing brick planters to match beer garden and add vibrancy.

Timber infill sections to be formed to perimeter as detailed.

Timber box planters to be provided with hardy greenery or alternatively artificial plants - tbc.

Allow for resurfacing ground to ensure no trip hazards. Allow for Addagrip or equal.

Existing post sign to be retained.

New festoon lighting to be installed. To be on dawn til dusk timers with dead switch internally.

900mm high timber boxes with concrete/rubble to support posts.

New 6 seater picnic tables to be provided.

New gate + fence to be formed at entrance to beer garden. Gate to be unlocked.

Metal fence to be retained as existing.

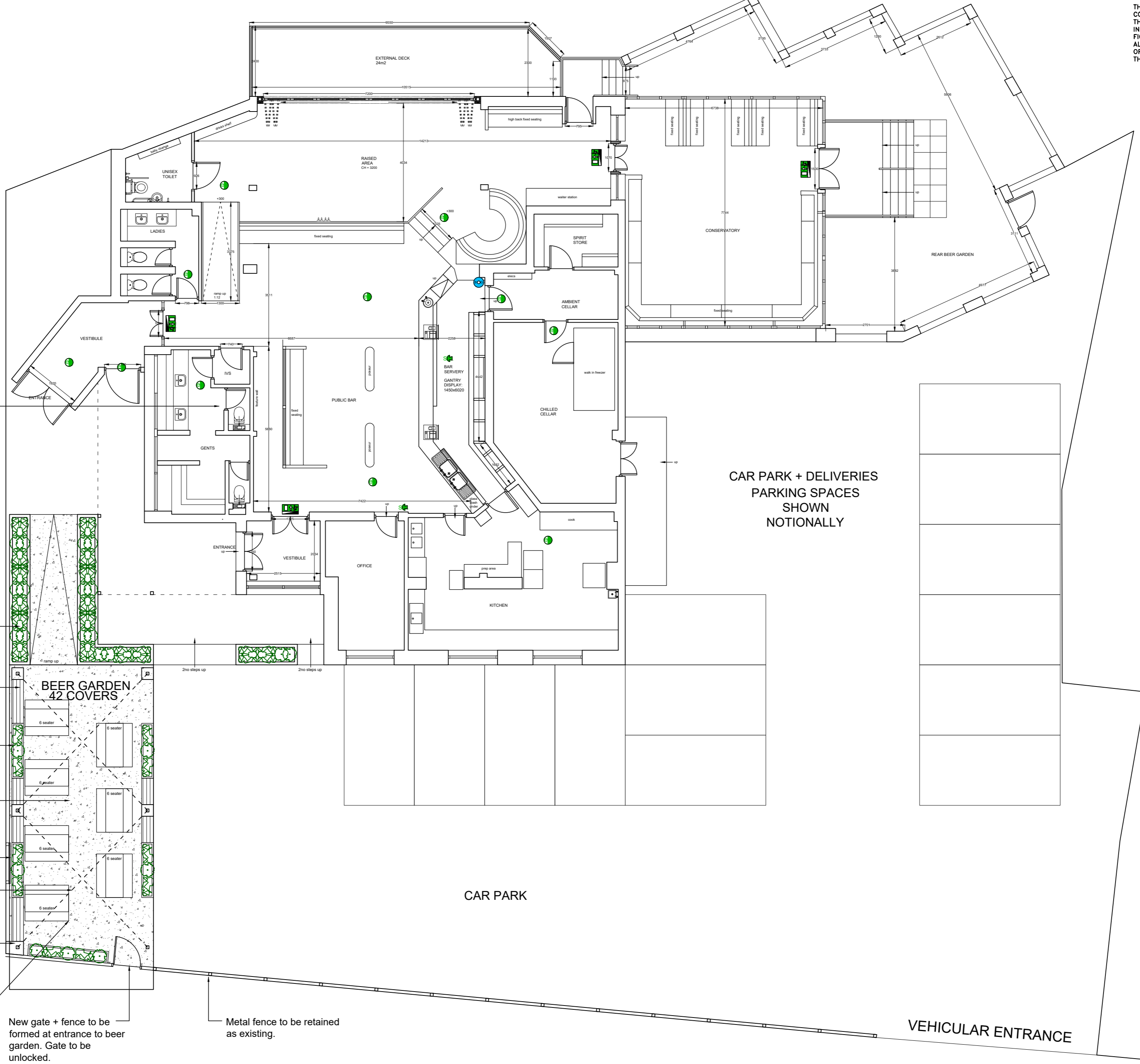

CAR PARK + DELIVERIES
PARKING SPACES
SHOWN
NOTIONALLY

CAR PARK

VEHICULAR ENTRANCE



chartered architects
interior designers

PROJECT THE GLEN LUSSET, 67 DUMBARTON ROAD, OLD KILPATRICK, GLASGOW, G60 5DA		SCALE 1:100 @ A2	DATE MAY 2023
CLIENT BELHAVEN PUBS		DRAWN GG	
TITLE PROPOSED PLAN		PROJECT No. DBC1778-23	REVISION No. 002
108 ST CLAIR STREET, KIRKCALDY. KY1 2BD Tel.(01592) 205761 email:admin@dbparchitects.co.uk			