

**NOTE OF INTERMEDIATE DATA ZONES**  
**IZ 01 - Clydebank East inc. Whitecrook (part)**

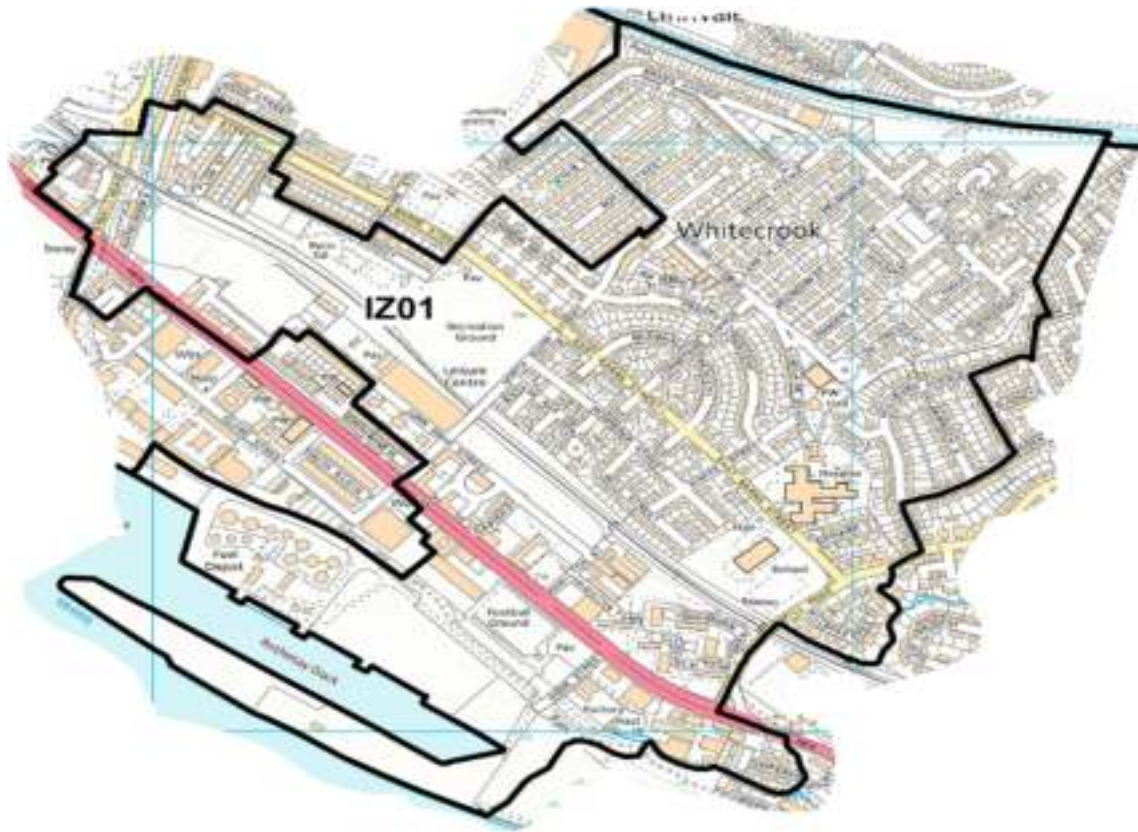

**IZ 02 – Clydebank Central inc. Dalmuir (part) & Whitecrook (part)**



IZ 03 – Drumry & Linnvale



**IZ 04 – Parkhall South, Radnor Park and North Kilbowie**

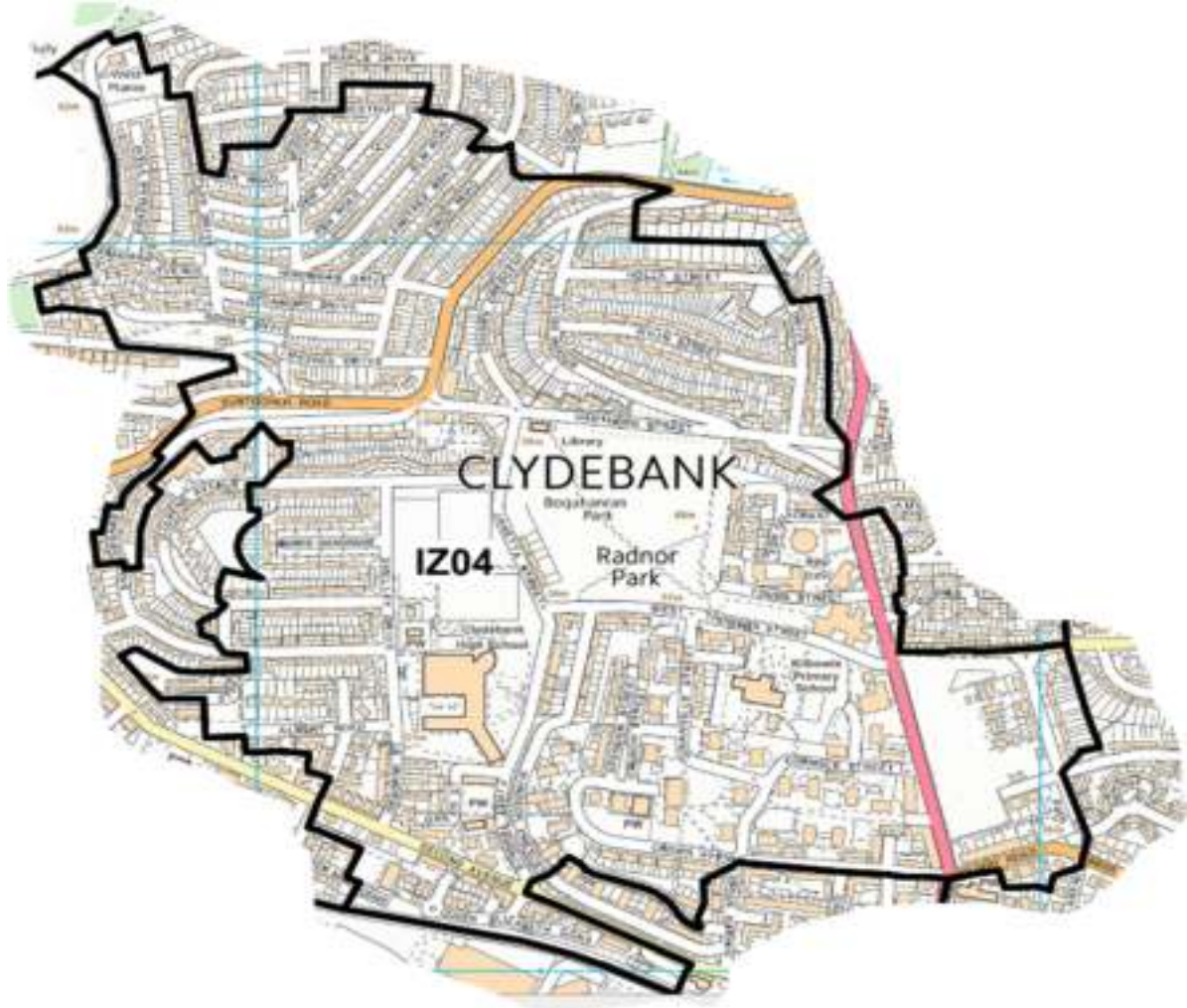

**IZ 05 – Goldenhill, Parkhall North, East Kilbowie & Hardgate Central**



**IZ 06 – Faifley & Hardgate East**

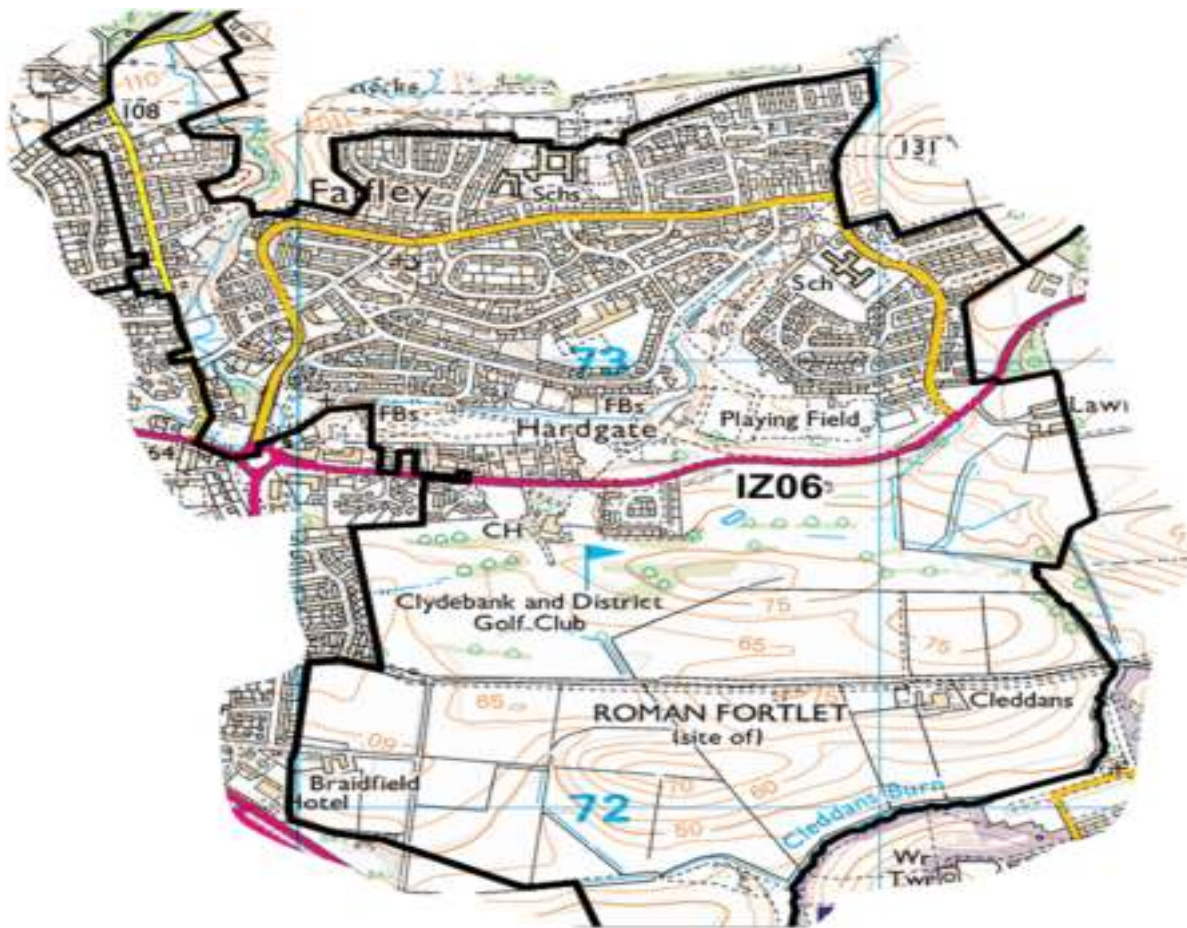

**IZ 07 – Duntocher & Cochno**

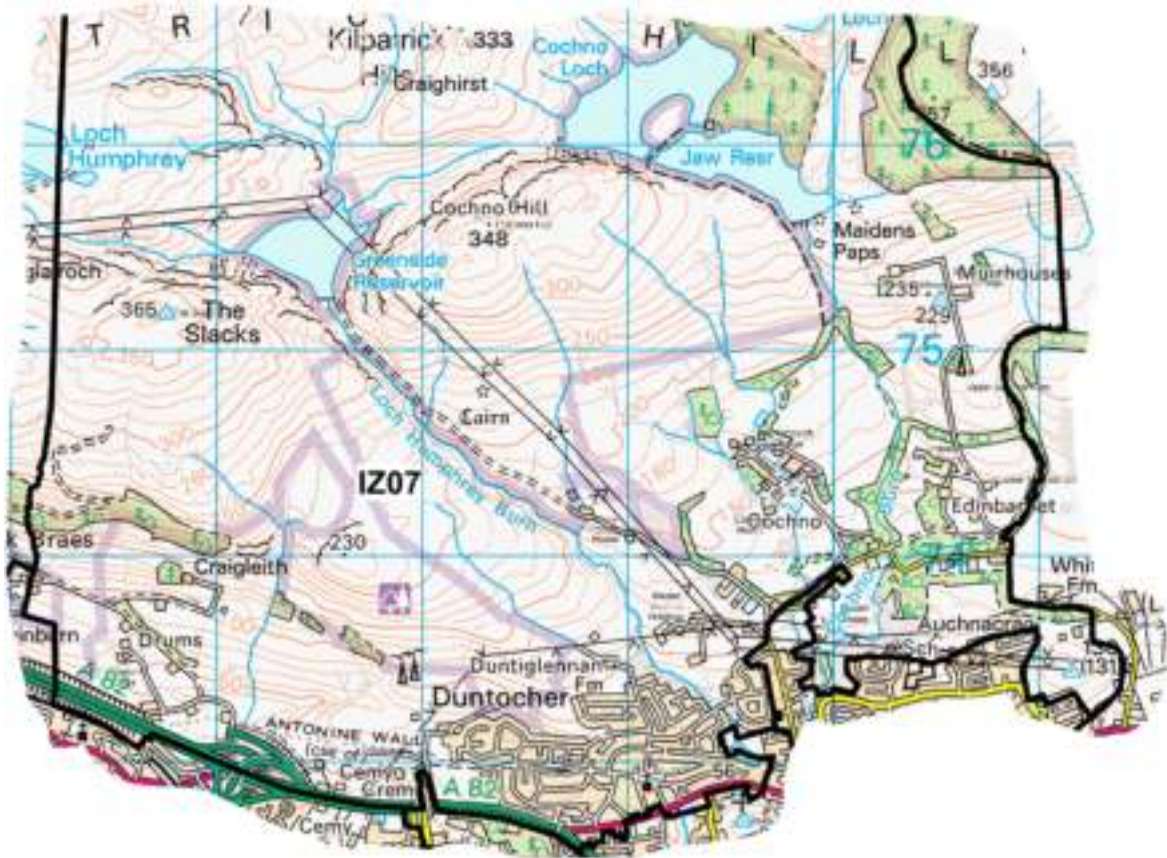

IZ 08 – Mountblow, Parkhall West and Dalmuir Central

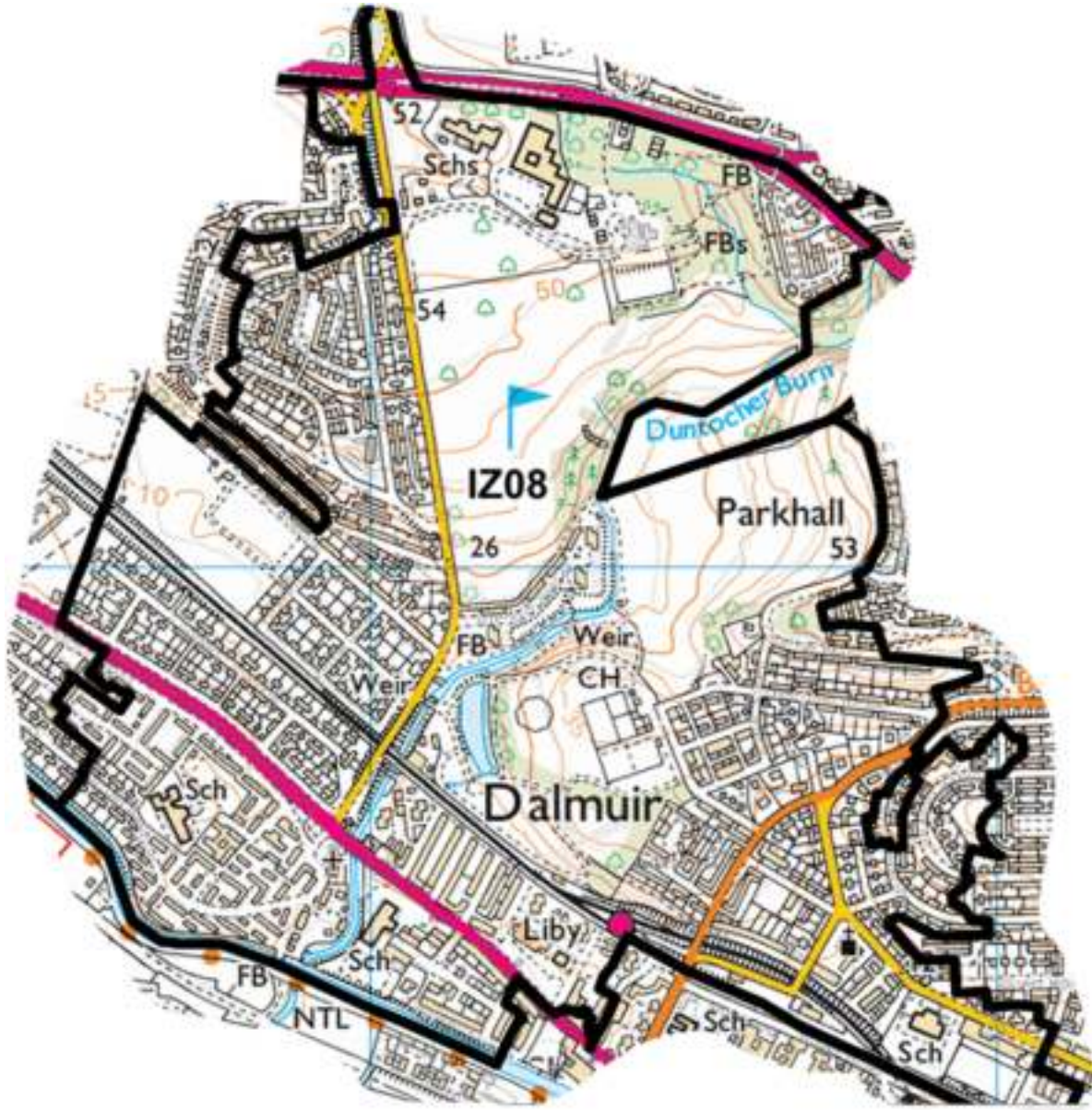



IZ 09 – Old Kilpatrick



**IZ 10 – Barnhill, High Overtoun, Milton & Bowling**

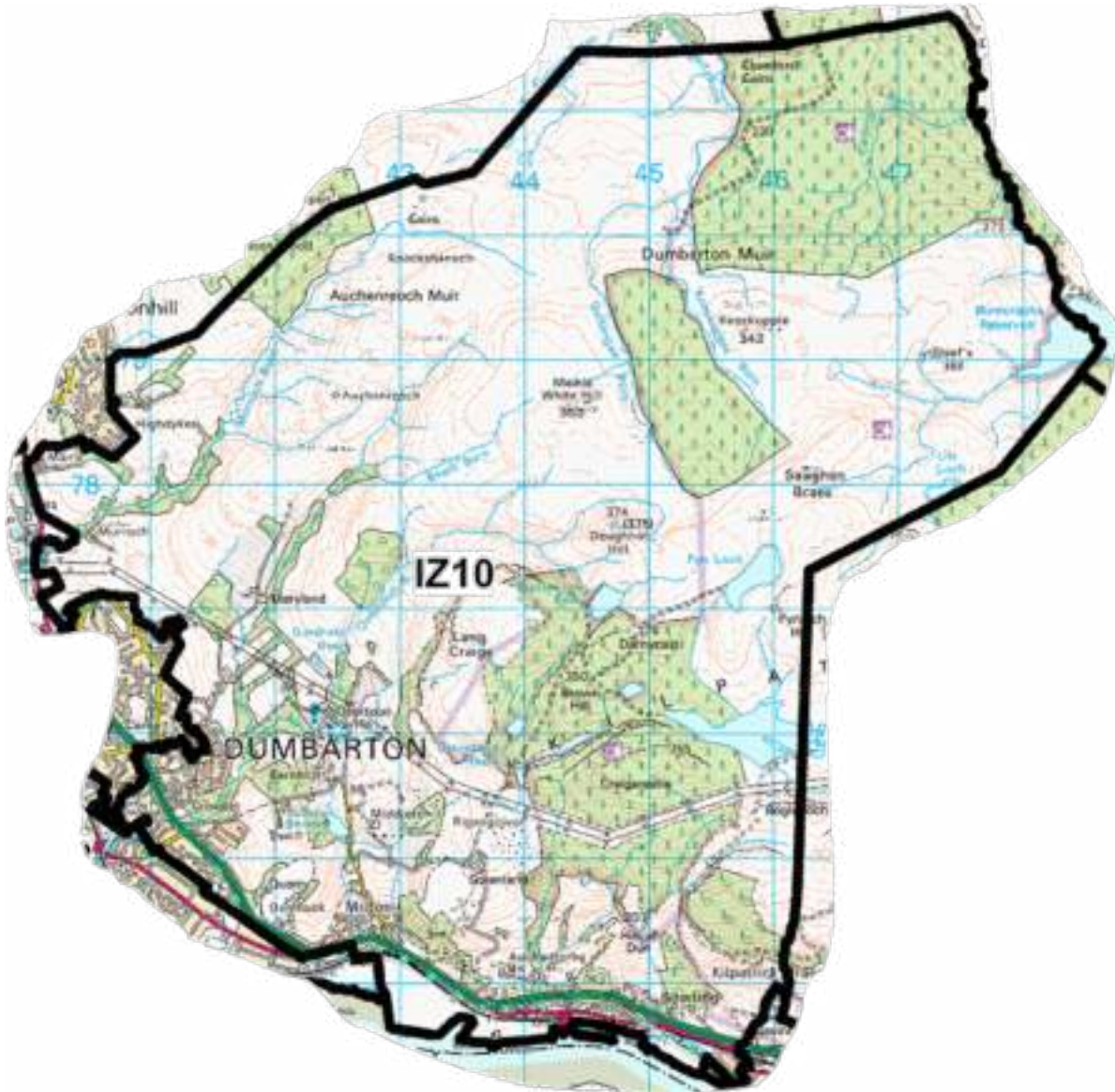

**IZ 11 - Dumbarton North East – Bellsmyre & Silverton East**



## IZ 12 – Dumbarton Central, Dumbarton East & Townend



IZ 13 – Dumbarton West



**IZ 14 – Renton, Old Bonhill & Loch Lomond West.**



IZ 15 – Bonhill, Lomondgate & Renton North



IZ 16 – Alexandria Central, Rosshead & Dalmonach





IZ 17 – Balloch & Alexandria North



**IZ 18 – Jamestown, Balloch North East, Haldane & Gartocharn**

