Boundaries Scotland
Criochan na h-Alba

# Second Review of Scottish Parliament Boundaries - Provisional Proposals
# Bearsden, Milngavie and Clydebank Burgh Constituency - Electorate 58,415
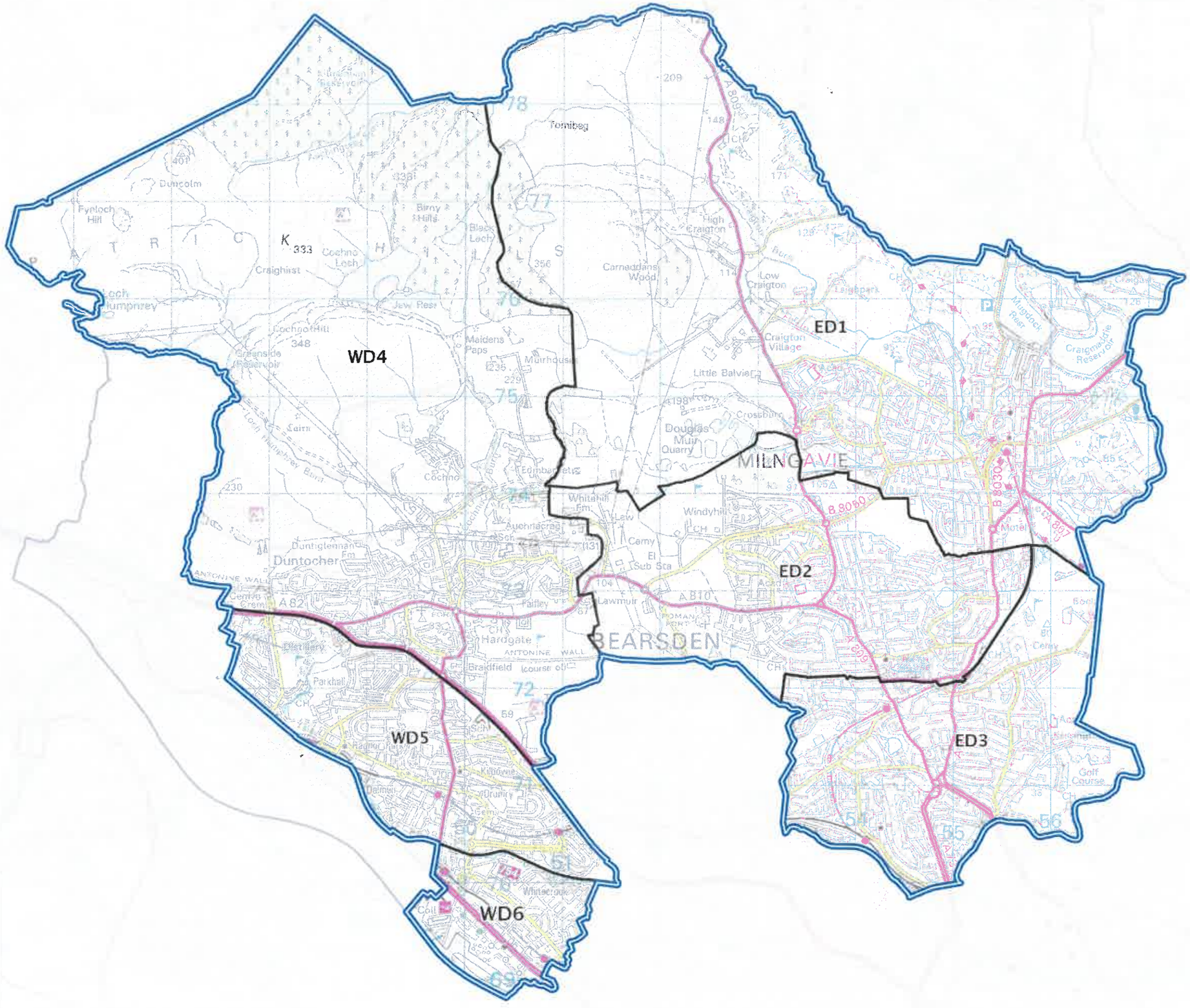
**APPENDIX 2**