

Location Plan Scale 1:1250 @ A3

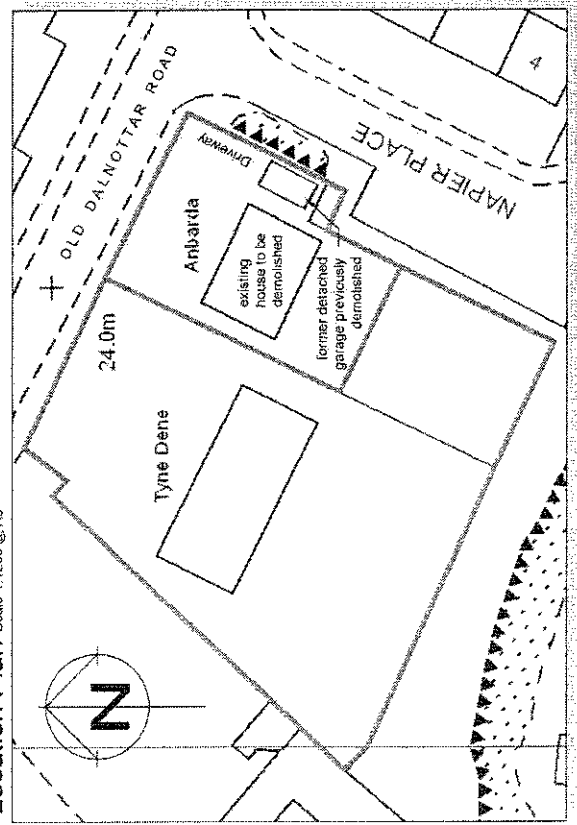

Existing Block Plan Scale 1:500 @ A3

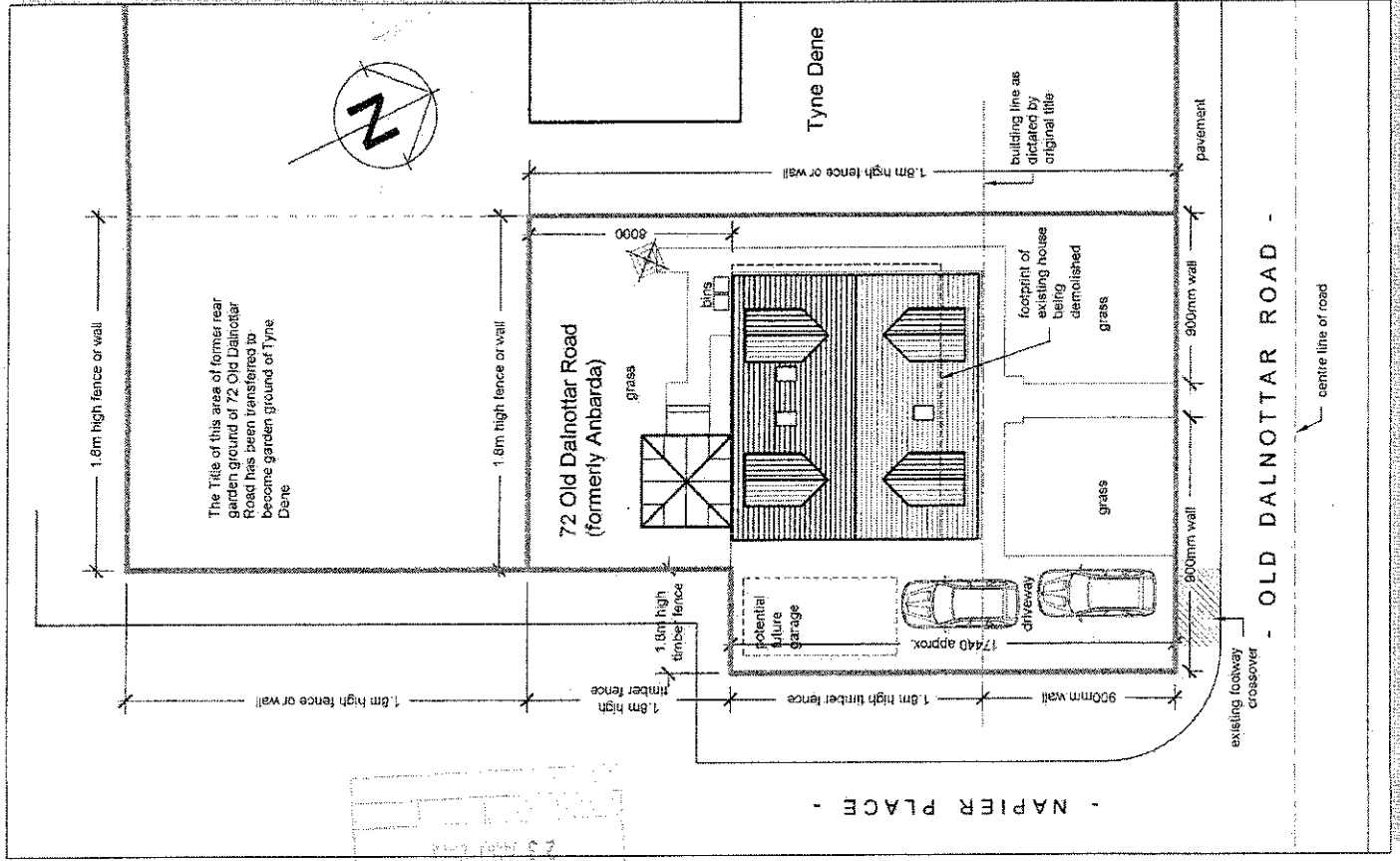

Proposed Site Plan Scale 1:200 @ A3

The Title of this area of former rear garden ground of 72 Old Dalnottar Road has been transferred to become garden ground of Tyne Dene

72 Old Dalnottar Road (formerly Anbarda)

Tyne Dene

OLD DALNOTTAR ROAD -

NAPIER PLACE -

WEST DUNBARTONSHIRE COUNCIL  
TOWN AND COUNTRY PLANNING (SCOTLAND) ACTS  
REFUSED  
APPLICATION NO. 2019/252  
DATE: 29/08/19

A. Planning Application:	20Aug10
Ref:	010
Description:	This drawing is the copyright of David Findlay Architects and must not be copied or reproduced without permission.
Notes:	The drawings must not be copied, only written amendments to be accepted.
Where applicable, all dimensions are to be checked on site.	
This drawing must be read in conjunction with the contract specification and all other schedules / requirements, layouts, schedules and details.	
Client:	Mr Owen Sayers
Project:	Replacement House at: 72 Old Dalnottar Road Old Kilpatrick, G60 5DX
Scale:	Shown: 1:200 Drawn & Rev: 1:500
Job No:	AL(0)1A
David Findlay Architecture Unit 24, Warriston Business Centre, 78 Warriston Road, Warriston, G37 1GF T: 0141 891 9800 F: 01717 542229 Web: www.davidfindlayarchitecture.com	

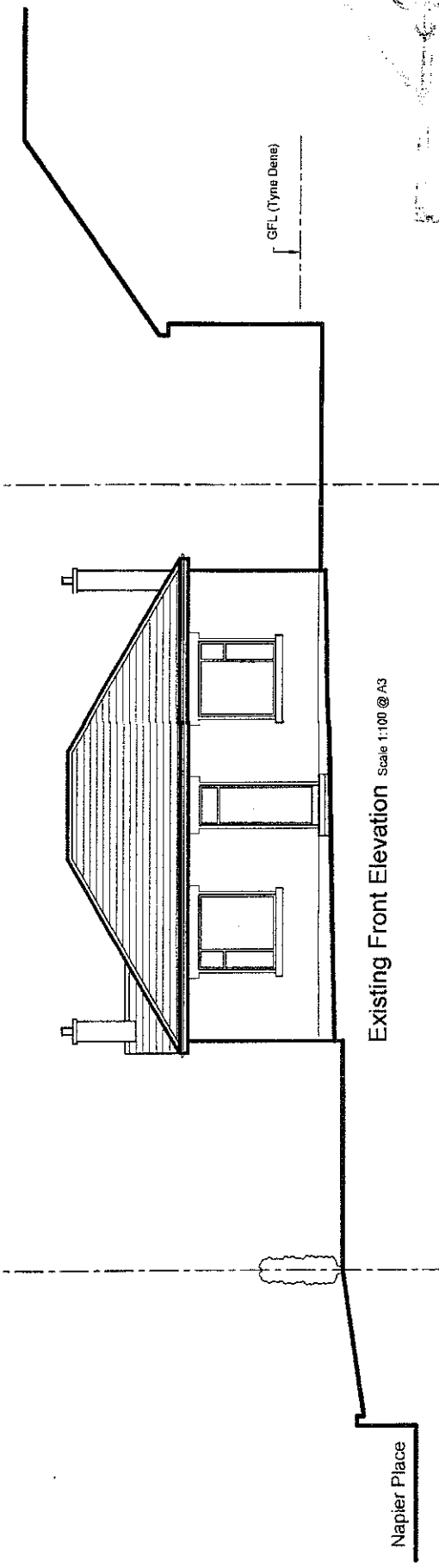

Existing Front Elevation Scale 1:100 @ A3

Existing Side Elevation Scale 1:100 @ A3

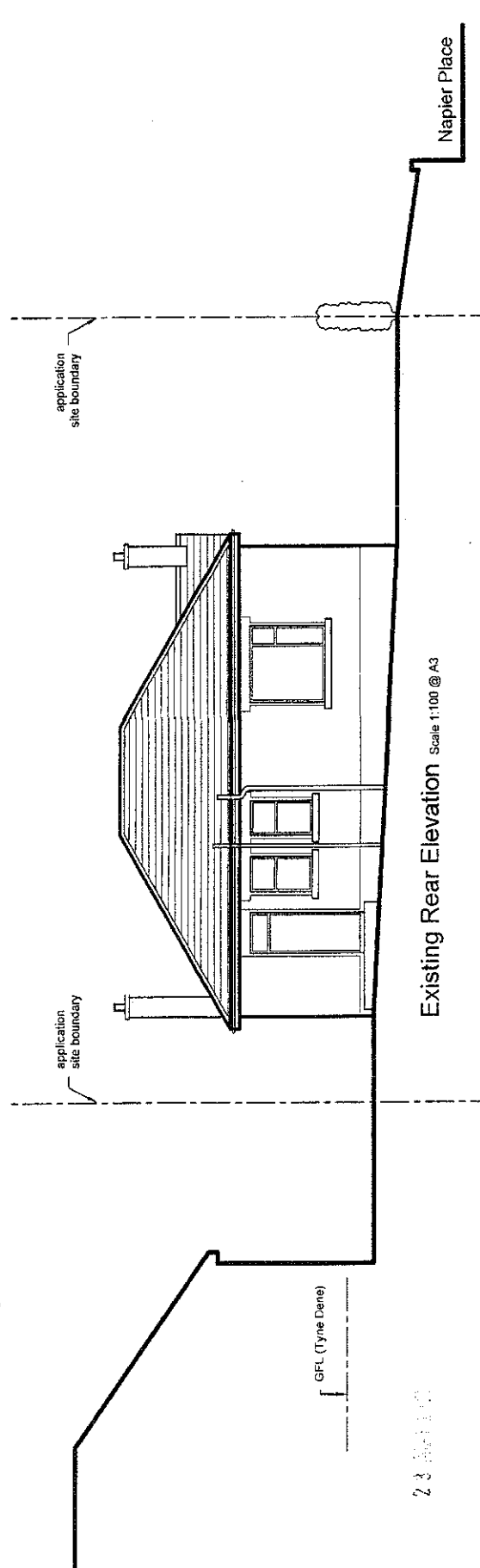

Existing Rear Elevation Scale 1:100 @ A3

Existing Side Elevation Scale 1:100 @ A3

**WEST DUNBARTONSHIRE COUNCIL**  
 TOWN & COUNTRY PLANNING (SCOTLAND) ACTS  
 REFUGEE

APPLICANT: [REDACTED] DATE: 22/10/10

SAMPLE

A	Planning Application	20 Aug 10
Rev:	Description	Date

This drawing is the copyright of David Findlay Architecture and must not be copied or reproduced without permission.  
 This drawing must not be scaled, only written dimensions to be respected.  
 Where applicable, all dimensions are to be entered on site.  
 This drawing must be read in conjunction with the contract specification and all other architects / engineers / layout, materials and details.

Client:	Mr Owen Sayers
Project:	Replacement House at: 72 Old Dalhousie Road Old Kilpatrick, G60 5DX
Scale:	Shown
Drawn & Rev:	7201D AL(0)02A

**david findlay architecture**  
 Unit B1, Watercock Business Centre,  
 79 The Link, Glasgow G4 0JF  
 T: 0141 853 8600 F: 01877 14433  
 E: david@dafindlayarchitecture.com  
 Web: www.dafindlayarchitecture.com

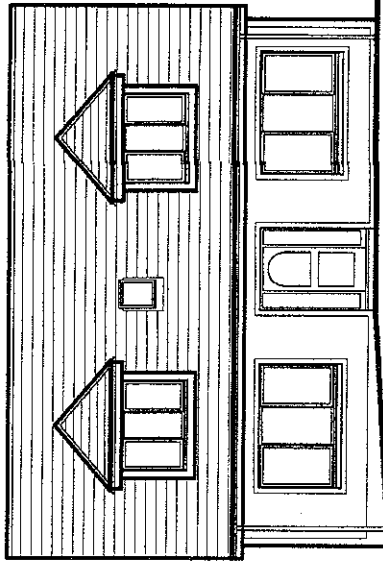

Proposed North East Facing Elevation Scale 1:100 @ A3

**External Finishes**  
 Walls - Dry dash render with smooth cement bands around doors, windows at corners and basecourse  
 Doors, Windows & Conservatory Frame - white uPVC  
 Fascias, Soffite and Barge Boards - uPVC  
 Roof - Plain concrete interlocking tiles with smaller matching tiles to dormer roofs

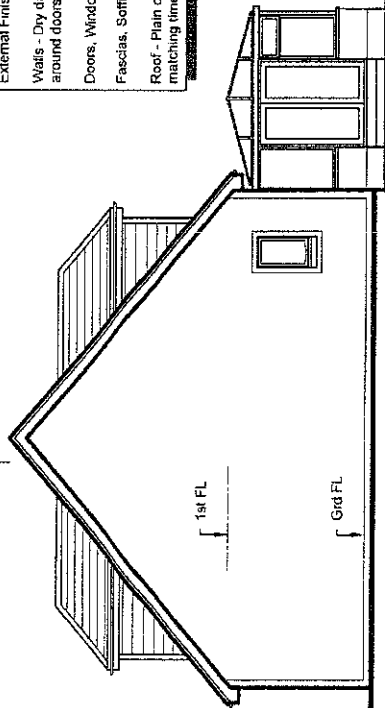

Proposed North West Facing Elevation Scale 1:100 @ A3

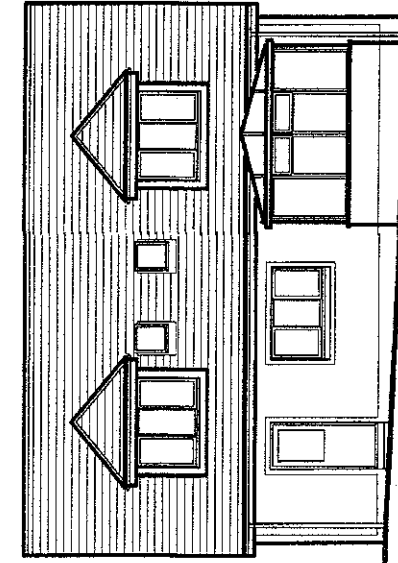

Proposed South West Facing Elevation Scale 1:100 @ A3

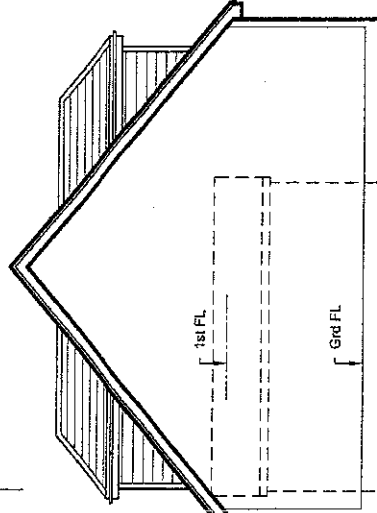

Proposed South East Facing Elevation Scale 1:100 @ A3

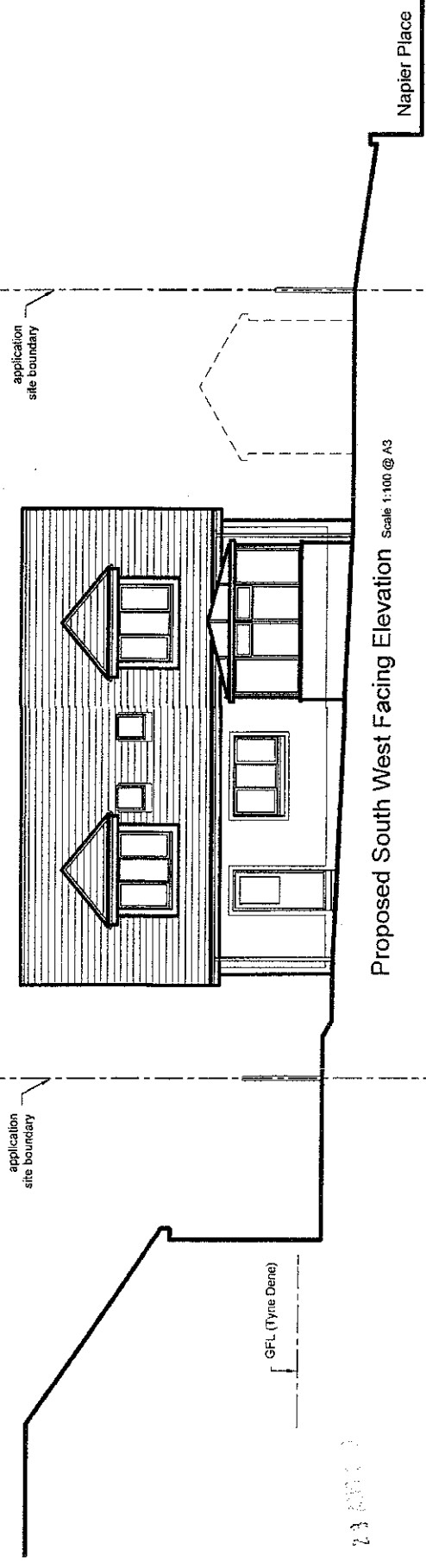

WEST DUNBARTONSHIRE COUNCIL  
 TOWN AND COUNTRY PLANNING (SCOTLAND) ACTS  
 1972  
 APPLICATION NO. DC19/252  
 DATE 22/1/10

A	Planning Application	20-Aug-10
Ref:	Description	Date
<p>This drawing is the copyright of David Findlay Architecture and must not be copied or reproduced without permission.</p> <p>This drawing must not be scaled, only written dimensions to be respected.</p> <p>Where applicable, all dimensions are to be checked on site.</p> <p>This drawing must be read in conjunction with the contract specification and all other architects / engineers / layouts, schedules and details.</p>		
Client:	Mr Owen Sayers	
Project:	Replacement House at: 72 Old Dalnottar Road Old Kilpatrick, G60 5DX	
Scale:	Shown	Draw & Rev 7/2/10 AL (0)04A
<p>david findlay architecture        Unit BA, Wilegrove Business Centre,        76 Wilegrove Street, Chubbuck, G81 1DF        Dundee, Scotland        E: david@dafindlayarchitecture.com        Web: www.davidfindlayarchitecture.com</p>		